

START DATE:	12/19/23
REV:	12/27/23
	2/7/24
	2/13/24
	3/18/24
	2/23/24

This plan is the property of Carter Skinner Residential Designs and may not be used or reproduced without their permission. Designer assumes no liability for any home constructed from this plan. Contractor must verify ALL DIMENSIONS prior to proceeding with construction. Changes must be exercised in making any changes in this plan. Should attempt modifications, as even minor changes in one area of the house could lead to major problems in another area.

Carter Skinner Residential Designs
 2609 Atlantic Avenue
 Suite 205
 Raleigh, NC 27604
 (919) 821-2900

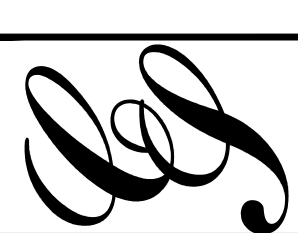

SEACREST DRIVE RESIDENCE
 WRIGHTSVILLE BEACH, NC

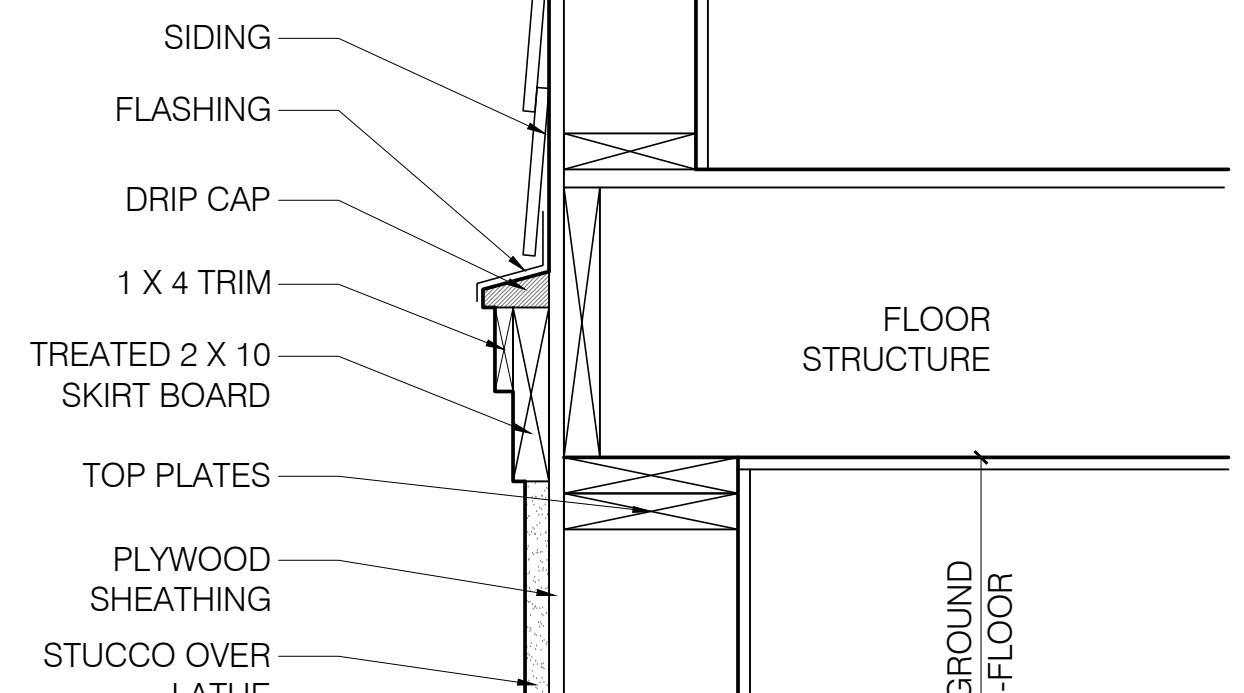

SKIRT BOARD DETAIL

1-1/2" = 1'-0"

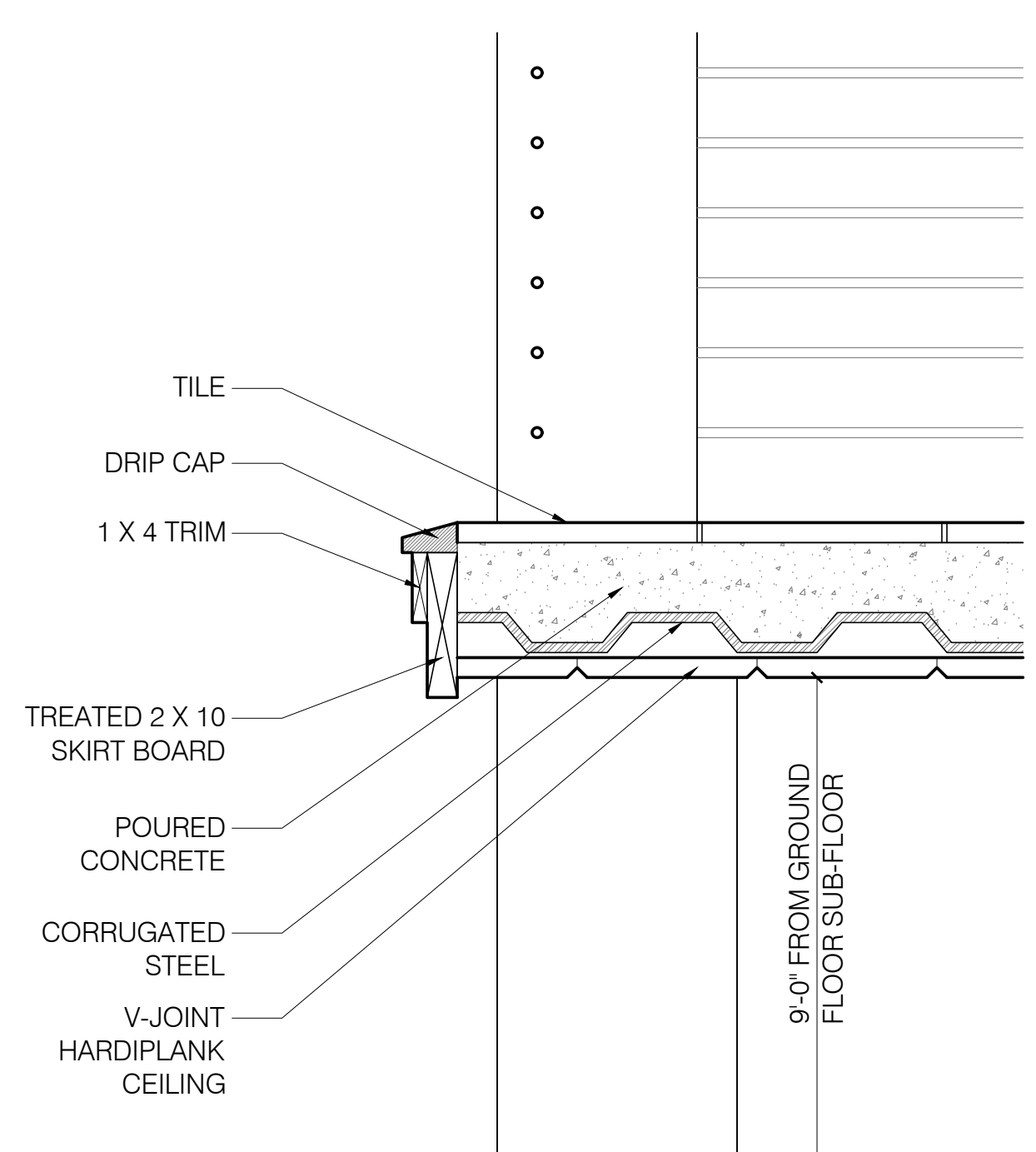

SKIRT BOARD AT PORCH

1-1/2" = 1'-0"

RIGHT SIDE ELEVATION

1/4" = 1'-0"



LEFT SIDE ELEVATION

1/4" = 1'-0"

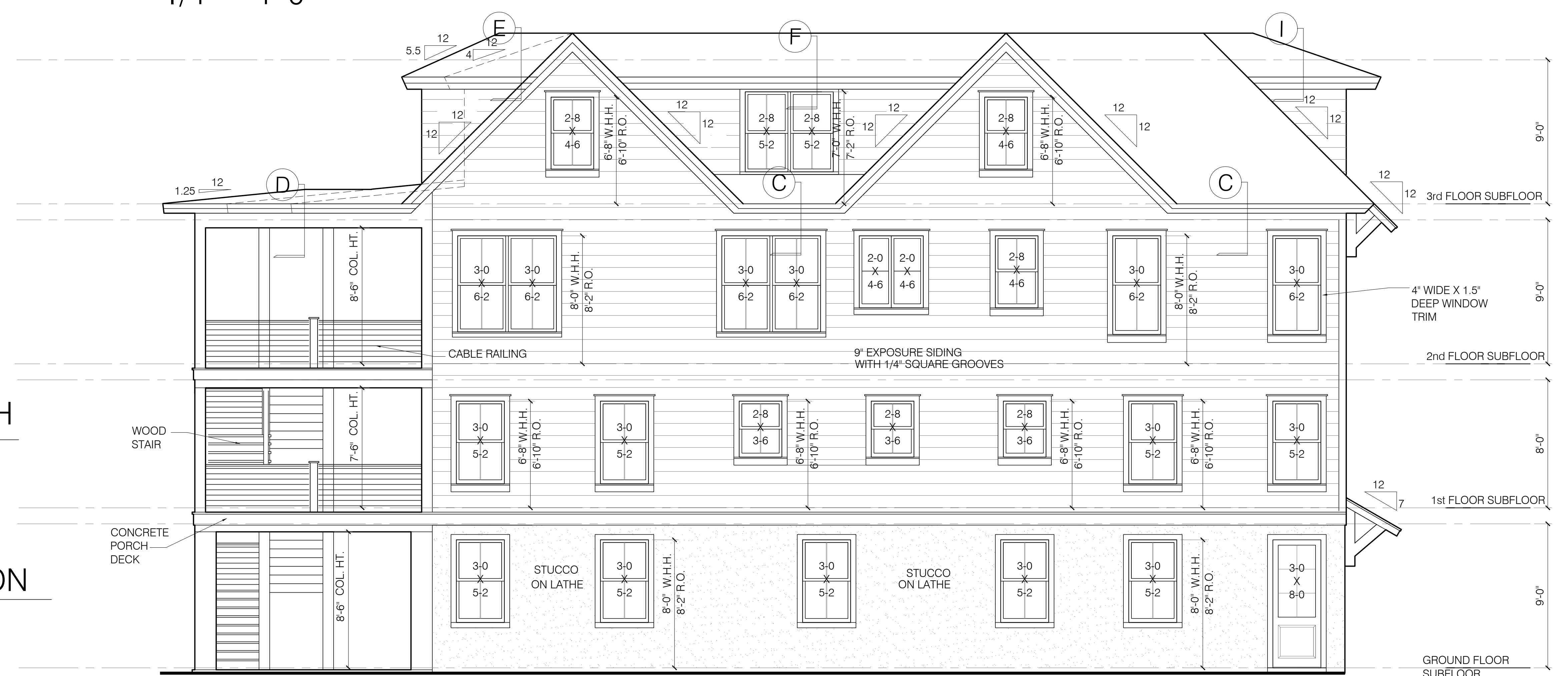

GROUND FLOOR SUBFLOOR

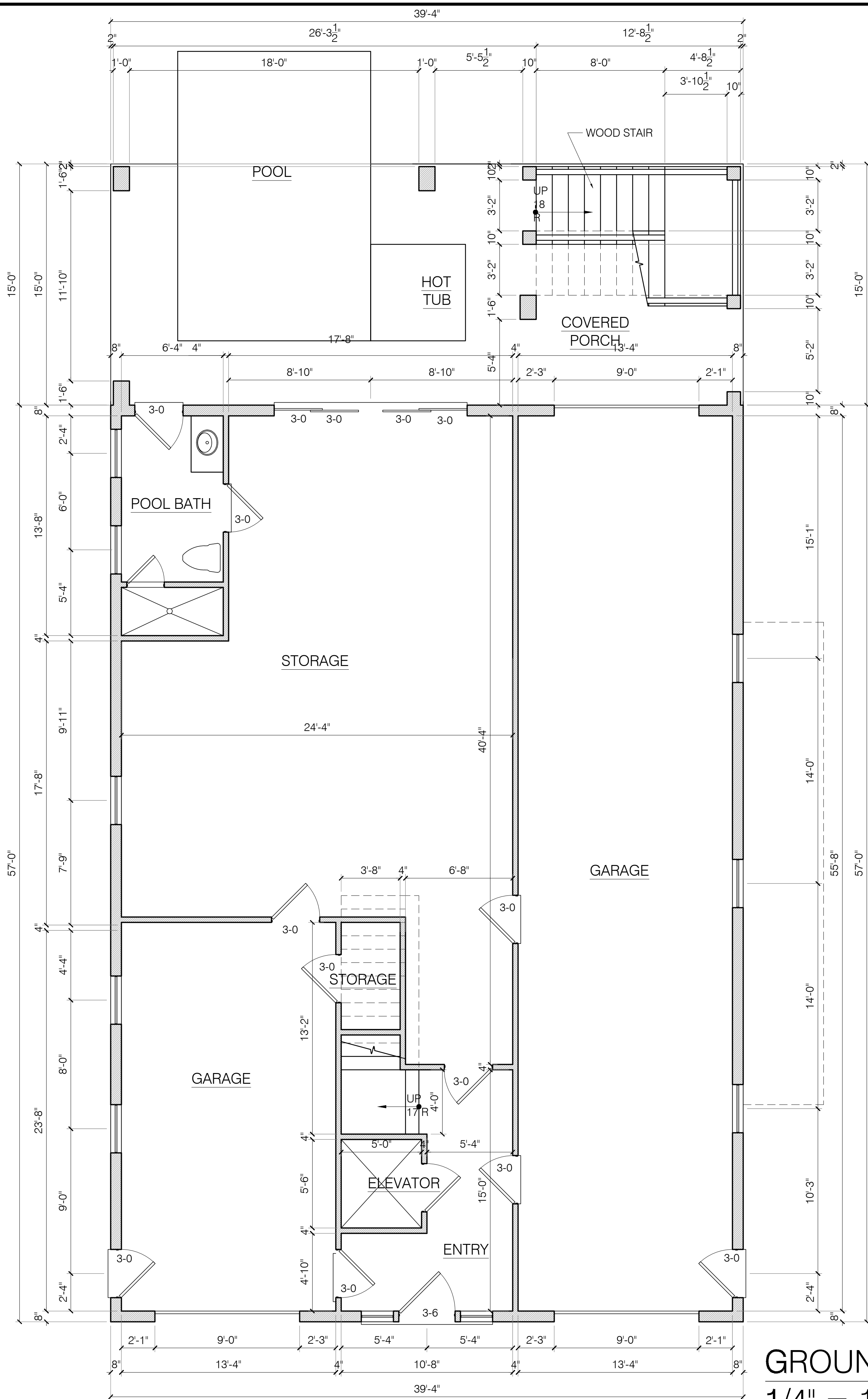

HEATED S.F. 298.5
UNHEATED S.F. 1,944

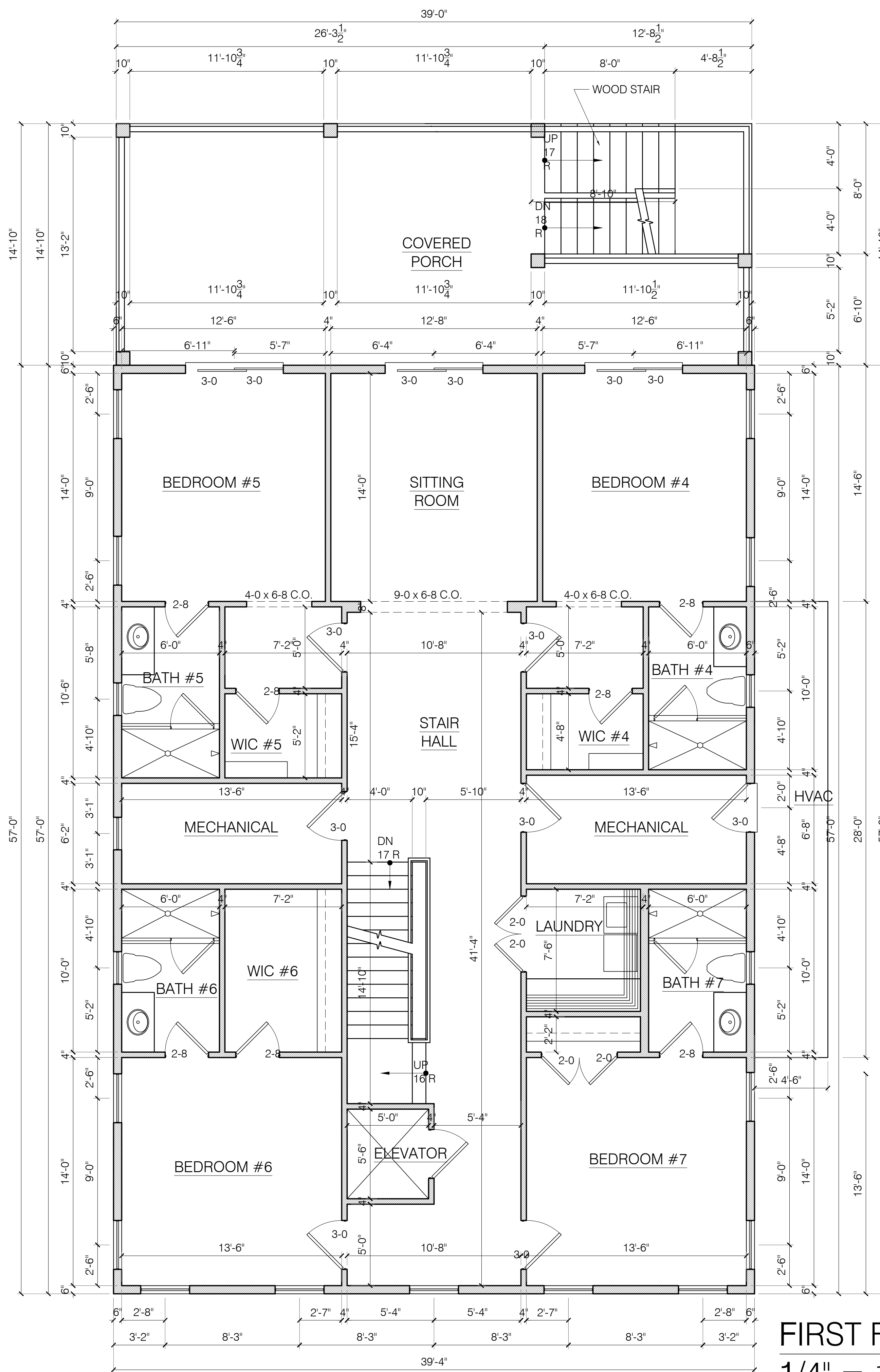

HEATED S.F. 2,242
PORCHES S.F. 514

COPYRIGHT ©	2023
START DATE:	12/19/23
REV:	12/27/23
	2/7/24
	2/13/24
	3/18/24
	2/23/24

This plan is the property of Carter Skinner Residential Designs and may not be used or reproduced without their permission. Designer assumes no liability for any home constructed from this plan. Contractor must verify ALL DIMENSIONS prior to proceeding with construction. Changes must be exercised in making any changes in this plan. Should any modifications be necessary, they should be made in writing and signed by the designer. Attempting to make any changes in this plan without the designer's approval could lead to major problems in another area.

2609 Atlantic Avenue
Suite 205
Raleigh, NC 27604
(919) 821-2900

Carter Skinner
Residential Designs

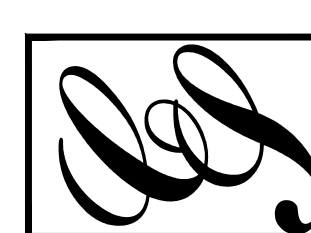

SEACREST DRIVE RESIDENCE
WRIGHTSVILLE BEACH, NC

COPYRIGHT © 2023
Carter Skinner Residential Designs
START DATE: 12/19/23
REV: 12/27/23
2/7/24
2/13/24
3/18/24 2/23/24

This plan is the property of Carter Skinner Residential Designs and may not be used or reproduced without their permission. Designer assumes no liability for any home constructed from this plan. Contractor must verify ALL DIMENSIONS prior to proceeding with construction. Changes must be exercised in making any changes in this plan. Should any modifications be required, they should be made in a separate sheet and attempt modifications, as even minor changes in one area of the house could lead to major problems in another area.

Carter Skinner
Residential Designs
2609 Atlantic Avenue
Suite 205
Raleigh, NC 27604
(919) 821-2900

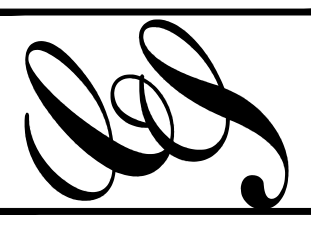

SEACREST DRIVE RESIDENCE
WRIGHTSVILLE BEACH, NC

